# Australian Tunes in Parts
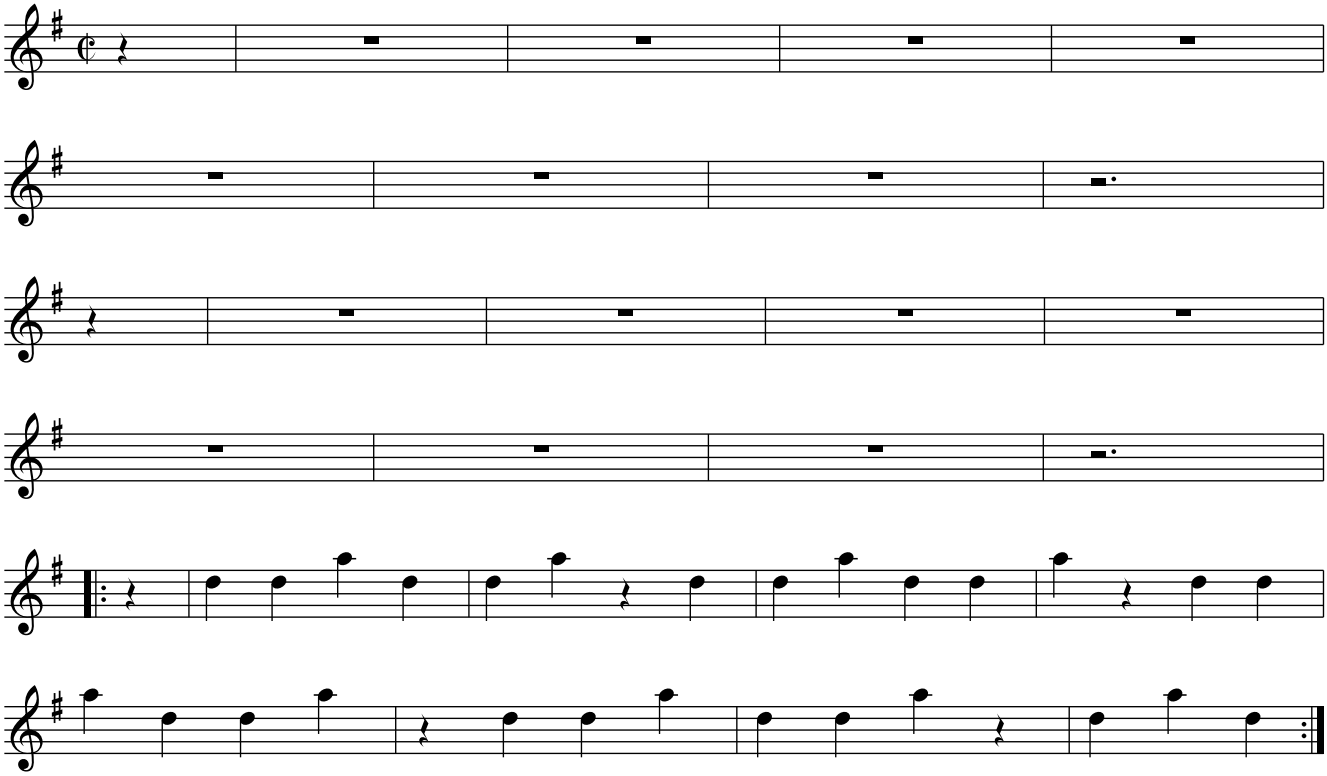
## Sofala Cuckoo (3)