The Continuing Tradition

The Majestic Waltz

Tune written by fiddler Roy Harbour, Pomona, Queensland for the local theatre and ultimately became its requiem.

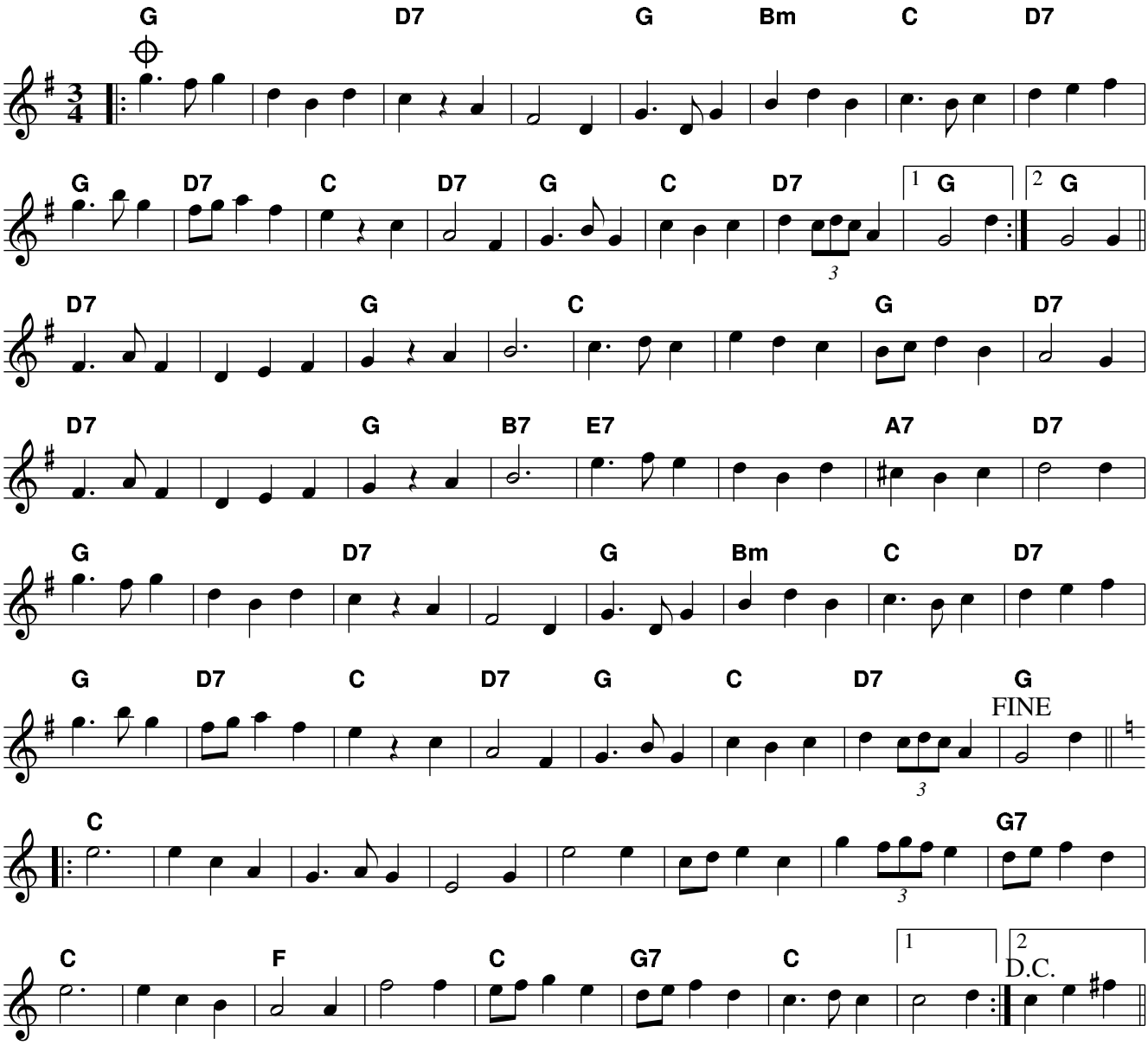

Please acknowledge the composer if you use tthis tune.